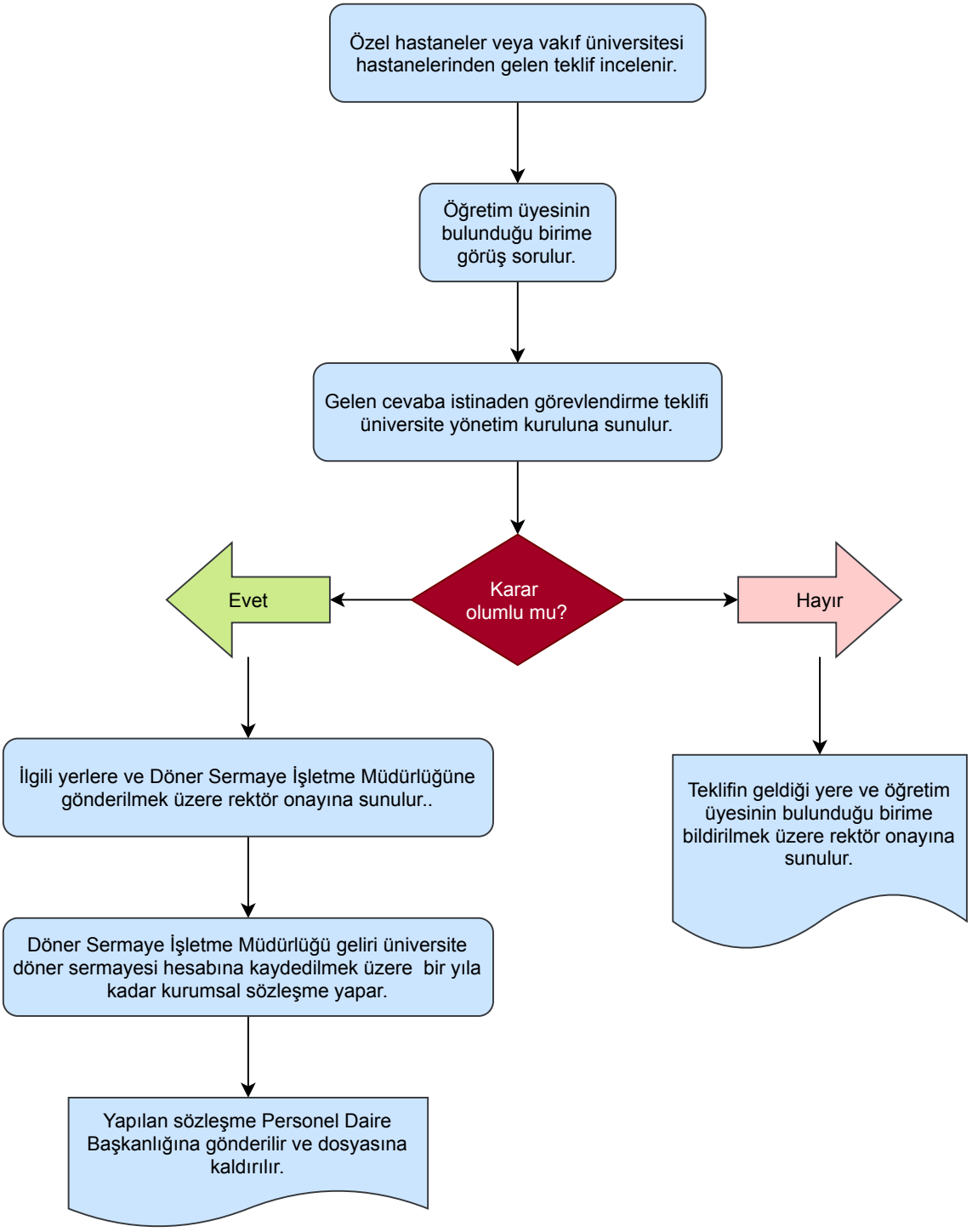36. MADDEYE GÖRE MESAİ SAATLERİ DIŞINDA GÖREVLENDİRME İŞLEMLERİ