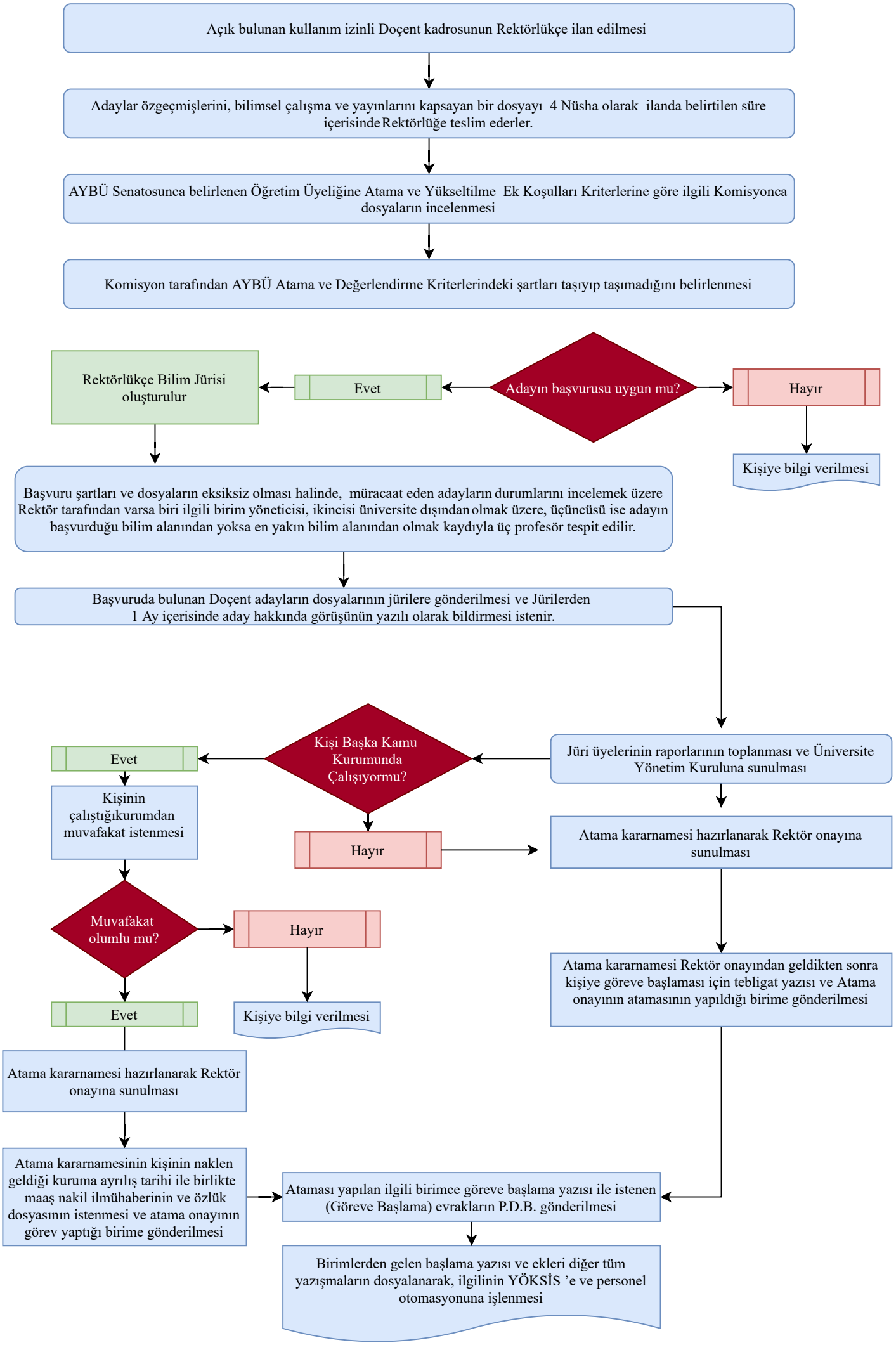DOÇENT ATAMA (2547 SK. 24/e MD.)