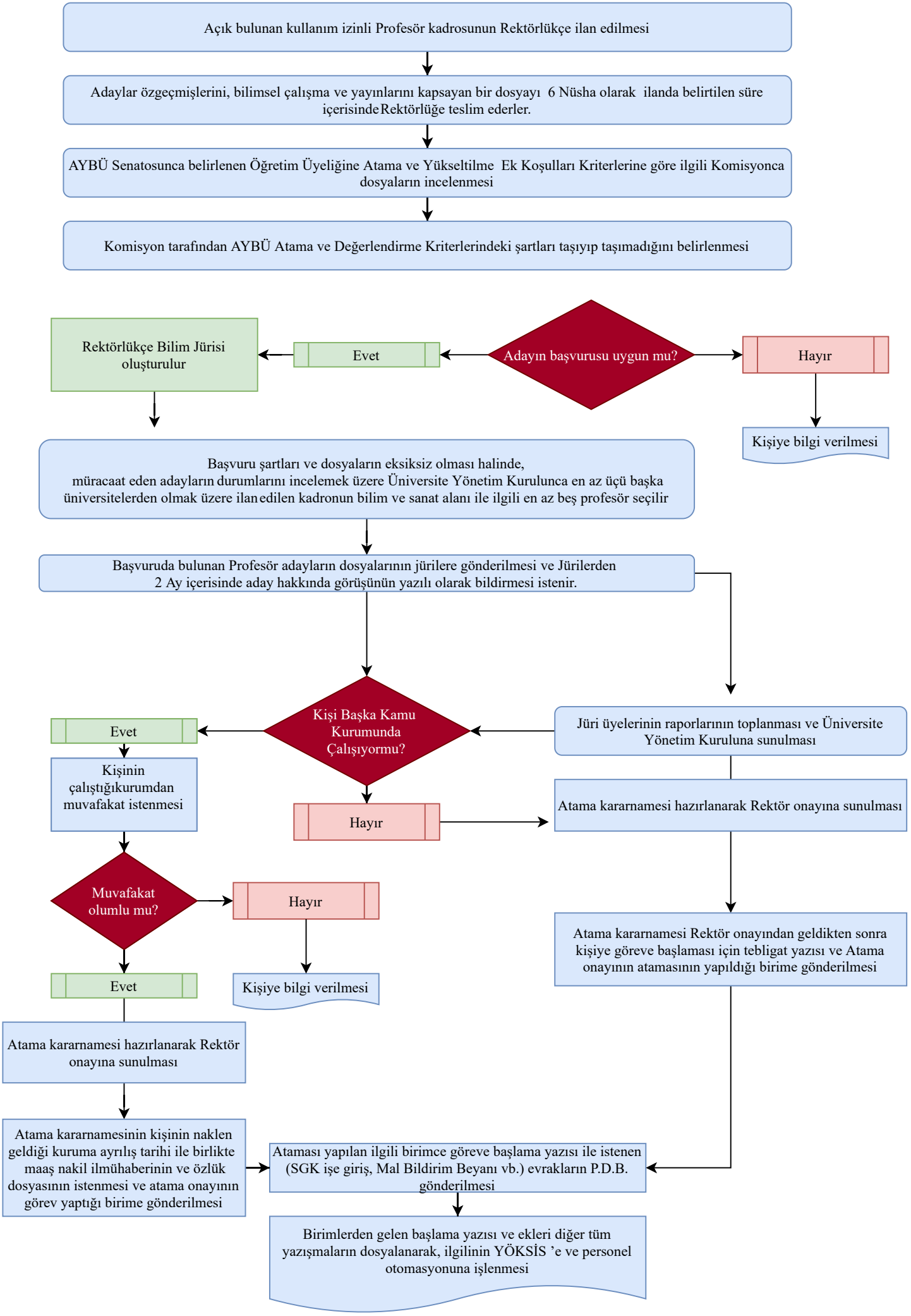PROFESÖR ATAMA (2547 SK. 26. MD.)